幸せなら手をたたこう
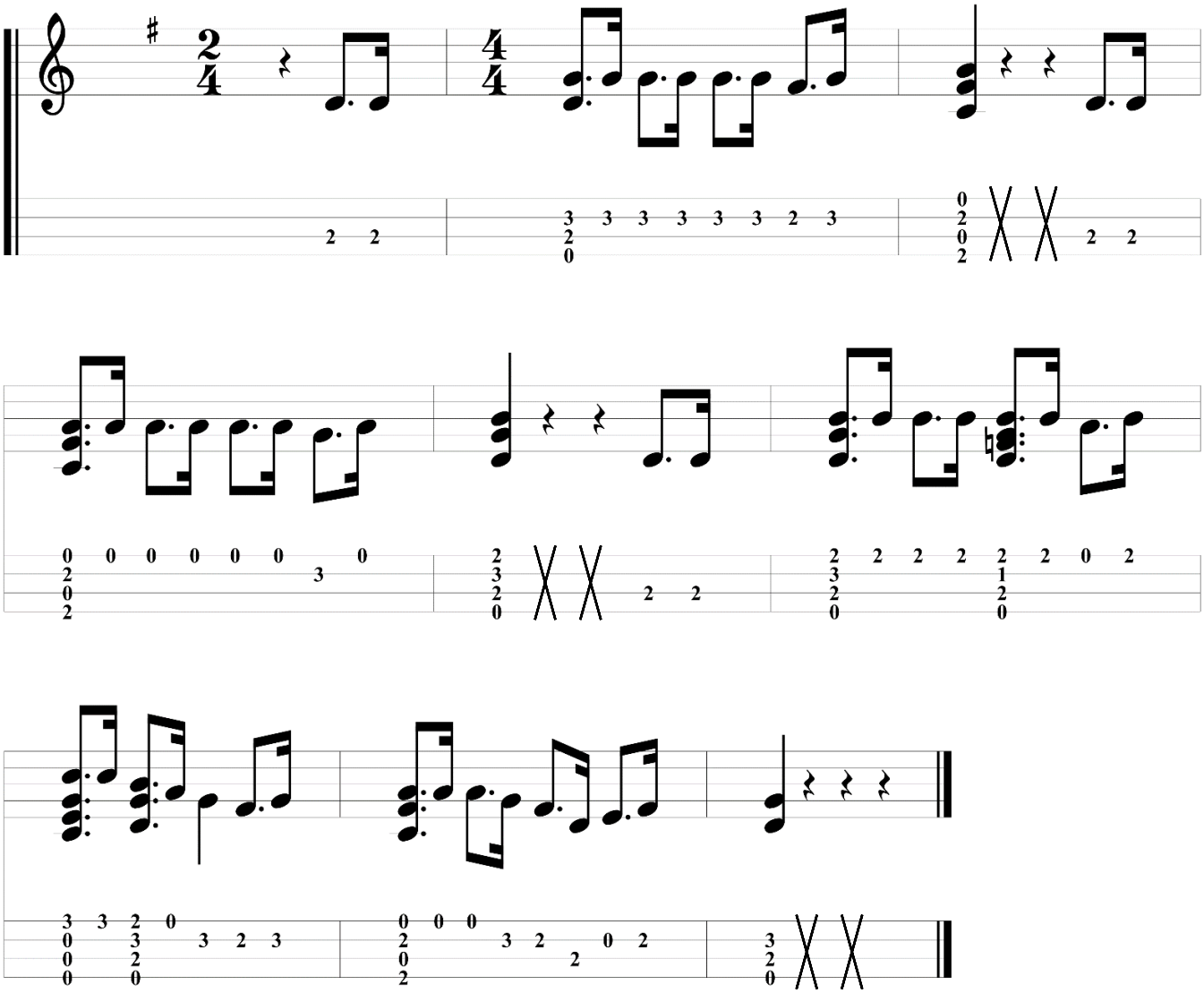
Arranged by Tさん